

Manufactured for & Marketed by :
Lifelong Online Retail Private Limited

For queries and complaints:
please contact: customercare@lifelongindia.com
www.lifelongindiaonline.com

Lifelong

Ace Pro Hair Clipper



3 Hours
Run Time



6 Combs for
Precision



Titanium
Ceramic Blades

**1 YEAR
WARRANTY**

INTRODUCTION:

Welcome to the Lifelong family.

Dear Customer,

Congratulations on purchasing Lifelong LLPCM17 Ace Pro Hair Clipper and a warm welcome to the Lifelong family.

At Lifelong, we take pride in developing quality products for your home, health and happiness. Through constant innovation in our products, we have been able to develop a wide spectrum of products across Home, Kitchen, Grooming and Wellness categories. We strive to enrich the lives of the modern consumer every day. Keeping that in mind, we have offered all our products at a fair and honest price.

We hope that the LLPCM17 Ace Pro Hair Clipper serves you and your family's needs without any hassles.

Thanks again for becoming a part of the Lifelong family. Enjoy using the product!

Warm Regards,
Team Lifelong

PRODUCT PARTS :

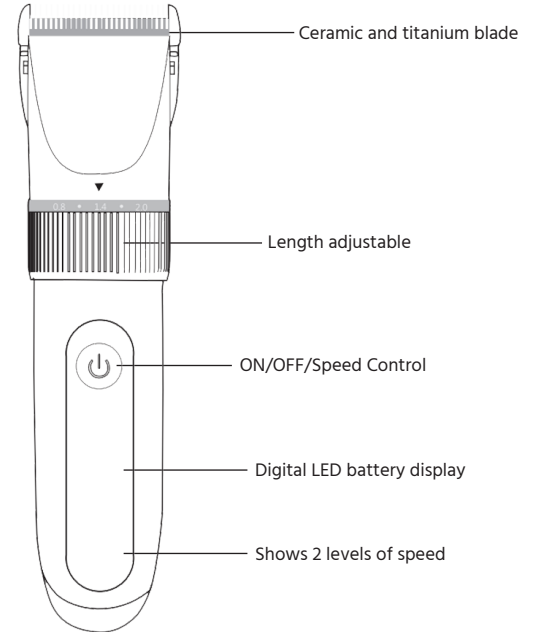

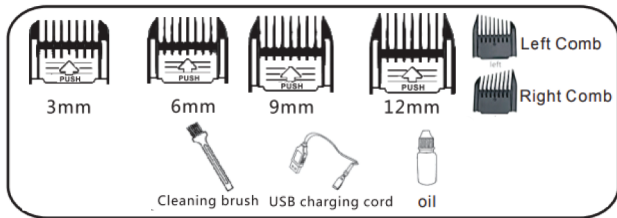

BLADE DISASSEMBLY & ASSEMBLY:

Blade Disassembly



Push back the white ceramic blade with your thumb as shown in the above picture



Please catch the disassembled blade with your other hand.

Blade assembly

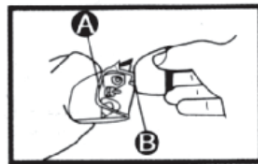

Put the blade (B) into the slot (A) of the clipper

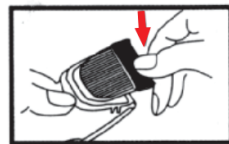

Push down the blade until you hear a sound

Remarks: The clipper can be cleaned under the faucet.

WARNING:



1. Don't disassemble the product by yourself.

NOTE: Product is IPX7 washable, it can be put under the faucet.

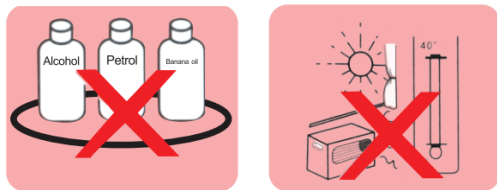

3. Product can be wiped or cleaned with wet cloth or neutral liquid soap.
4. Don't charge product in the environment above 104°F (40°C) or below 32°F(0°C)

*Product will be a little hot while charging, which is normal.

*Please remove the battery from product and put in the specified recycling place after battery life has ended.

ENVIRONMENT-FRIENDLY & RECYCLE:

Please remove the battery from product when you decide to discard the product, and put battery in specified recycling place.

1. Let the product work until the battery has been completely discharged.
2. Turn off the product before disconnecting the power, then remove battery from product.
3. Don't connect the USB cord with the product, while removing the battery

BLADE CLEANING & MAINTENANCE:

Blade cleaning



1. The Blade can be disassembled for cleaning.

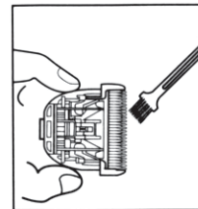

2. Clean blade with cleaning brush.

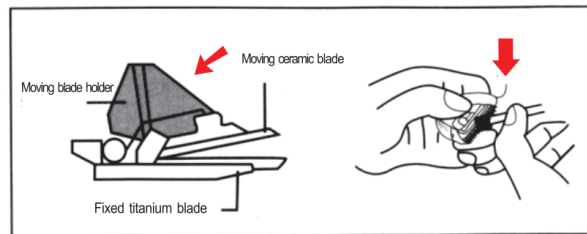

3. The ceramic blade can be pulled up for cleaning the hair left in between the moving and fixed blade.

Blade maintenance

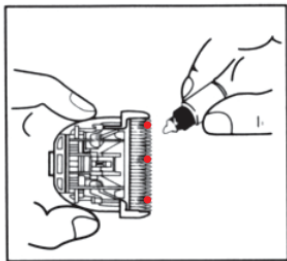

Put little bit of lubricating oil on left, middle and right area of the moving blade, before or after using the clipper for maintenance.

CHARGING METHOD:

1. Plug one end of the charging cable into the charging slot and another end to the USB pin connector.
2. When the LED display turns on, it means the trimmer is getting charged.
3. When the battery power has reached 99, it means the battery has been fully charged.
4. Please charge for about 4-5 hours when using for the first time (To activate the rechargeable battery) .
5. The charging time should not exceed 10 hours.

GUIDE COMB FUNCTION:

The product comes with 6 guide combs which can meet all your different grooming requirements. The six guide combs also include the left and right combs can help you control the trimming orientation and make your look more stylish.

1. Determine the hair length that you want.
2. Select the appropriate guide comb.

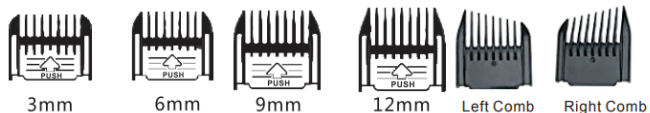

INSTALLING THE GUIDE COMB

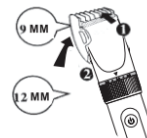

1. Slide the clipper up to the top of the guide comb.
2. Make the clipper into the slot of the guide comb.

TAKING OFF THE GUIDE COMB



1. Make sure you see the back of the clipper
2. Then push the lower part of the guide comb up with your thumb

HAIRCUT:

1. Select the appropriate guide comb.
 2. After installing the guide comb, switch it on and move the back of the hair clipper along the hair and trim the hair as per your length requirement.
 3. Do not use the hair clipper in reverse to avoid over-trimming (Figure 5).
 4. Do not keep the trimmer in one place. Keep moving slowly (Figure 6).
 5. When there is guide comb, the length of the trimmed hair is about 1 mm.
- Trimming with shaving comb
6. Take off the guide comb and rotate the adjustment knob to make the hair cutting blade rise. Then, the hair can be thinned and trimmed.

7. Adjust the amount of hair while cutting to prevent excessive hair loss
8. Trim the hair near the forehead and make the bangs look natural (Figure 7).
9. Gently brush over the heavy hair part to make the overall hairstyle even and natural (Figure 8).

If the hair clipper does not start up immediately, the cause may be that the battery is overused.

Please turn off the switch and turn it on after a few minutes to use it normally.

Please Note: Overcharging of the clipper may lessen the battery life of the clipper. Not using the clipper for a year or more may make the battery completely dead and might require replacement. Hence, it is advisable to use the product at least once in 4 months.

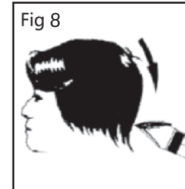
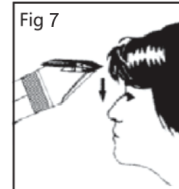
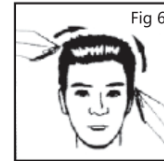
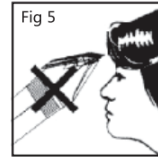

COMMON PROBLEM:

Common Problem	Reason	Approach
Charging indicator does not light up	Wire contact problem	Check the charging cable connector and USB charging interface
	Display light damage	If it can be charged normally and does not affect normal work, it doesn't matter) if it needs repair please contact customer care service.
	Low Battery(not used for a long time) Charging circuit failure	Continue charging, it will become normal after about a few minutes. If it can not be used normally, please contact customer care service.
Overtime charging	Not charging with original charging cable	Use original wire for charging
	Battery life is over	Please contact customer care service
	The charging circuit is faulty and cannot be fully charged.	Please contact customer care service

Common Problem	Reason	Approach
Power on but not working	Low battery	Connect the charging cable to charge
	Switch failure	Please contact customer care service
	Circuit failure	It can not be used normally, Please contact customer care service
Clip hair	Lower power, lower cutter speed	Connect the charging cable to charge
	Inadequate lubrication of the clipper head	Lubricate the clipper head
	Motor or battery failure	Remove the shaver head, clean it and the body, then reinstall and connect the charging cable to charge for 30 minutes. If the blade cannot be gently clamped, it indicates the motor or battery malfunction, Please contact customer care service
Loud volume	The shaver head is not lubricated enough.	According to the instruction manual, drip oil on the shaver head.
	The shaver head is entangled with hair.	Clean the hair on the shaver head and body

Consumer Warranty Card

Dear Customer,

Thank you for choosing a Lifelong consumer product. All Lifelong Consumer products are designed and manufactured to the highest standards to deliver high quality performance, as well as easy installation and use. At Lifelong, we believe in providing not only service, but adding value to your purchase. The warranty has therefore been designed especially for you with your interest at heart.

Warranty Service

All Lifelong consumer products are covered against manufacturing defects from their date of purchase.

Name of the product: _____

Model: _____

Warranty coverage: 1 year

Please note: Purchase receipt is necessary for warranty verification.

Customer Care: customercare@lifelongindia.com

Customer Details

Name: _____

Address: _____

Home Number: _____

Office Number: _____

E-mail Address: _____

Product Details

Model No.: _____

Serial No.: _____

Purchase Date: _____

Invoice Number: _____

Online Site: _____

Please log on to www.lifelongindiaonline.com and complete the online warranty form with your personal and product details within 14 days.

Terms and Conditions:

1. This warranty is void if:

- a. The completely filled warranty card is not presented at the time of servicing the product.
 - b. The product is not operated according to the instructions given under the user manual.
 - c. Damages are caused by lightning, abnormal voltage, water or other liquid intrusion, fire, flood, accident, negligence or improper handling.
 - d. Product has been damaged due to installation, repairs, alterations or modifications by unauthorized service organizations or persons.
 - e. Product label specifying the model number, serial number and production code has been removed and altered.
 - f. Defects or parts requiring replacement due to ordinary wear and tear, corrosion, rust or stains, scratches, dents on the casing or paintwork of the product.
 - g. Claims damaged and/or missing parts (accessories) after 7 days from the original date of goods received.
 - h. Defects or faults in product which have been used for commercial/industrial purposes or which have been rented/leased or have been otherwise subject to non-household/non-domestic use.
2. Repairs or replacements will be carried out by authorized service provider.
3. During the limited warranty period, Lifelong or its authorized service provider will repair without charge the defective unit inclusive of labor and parts and restore the unit to its optimum working condition. All defective parts used for the warranty repair should be surrendered to Lifelong and/or its authorized service provider.
4. All expenses incurred in collecting the unit (s) or part(s) thereof from authorized service provider as well as any other expenses and incidentals will be borne by the consumer.

5. Lifelong obligations are limited to the repair and replacement of the defective product. Except as set forth above, there are no other express or implied warranty and all warranted, conditions or other terms implied by statute or common law (including any warranty of satisfactory quality, merchantability or fitness for a particular purpose) are excluded to the fullest extent permitted by the law.
6. Lifelong total liability for damages relating to or arising out of the purchase or use of the product regardless of the type or cause of such damage of the form of characterization of the claim asserted (e.g. contract or tort) shall not exceed the original purchase price paid for the product.
7. However in no event shall Lifelong and Lifelong authorized distributors be liable for any punitive, special incidental, indirect or consequential losses or damages whatsoever (including without limitation, damages for the loss of revenue, business, profits, goodwill, or contracts, business interruptions, loss of business information or any other pecuniary loss.) Whether or not Lifelong has been advised of the possibility of such damages. These limitations shall apply not with standing the failure of the essential purpose of any limited warranty. This limited warranty does not affect consumer's statutory rights under the law.
8. No carrier, dealer or employee is thereof authorized to make modifications to this warranty and you should not rely on any such representation. Lifelong reserves the right to amend the terms and conditions if necessary.